

AVALON

1ST Eb ALTO SAXOPHONE

Music by Vincent Rose
Arranged by Dave Wolpe

FAST $\text{♩} = 220$

TO CODA **(41)**

(TACET ON D.S.)

39 40 42

(45) (OPEN FOR SOLOS)

43 44 46 59 60

61 62 63 64 65 66

D.S. $\frac{3}{4}$ AL CODA
(LAST X ONLY)

67 70 71 72 73 76

CODA

77 78 79 80

81 82 83 84

(85)

86 88 89 90 91 92

(93)

94 95 96

97 98 99 100

AVALON

2ND E♭ ALTO SAXOPHONE

Music by Vincent Rose
Arranged by Dave Wolpe

FAST ♩=220

Alto 2 - 2

To CODA \oplus (41)

(TACET ON D.S.)

(45) (OPEN FOR SOLOS)

D.S. $\&$ AL CODA
(LAST X ONLY)

\oplus CODA

(85)

(93)

AVALON

1st Bb TENOR SAXOPHONE

Music by Vincent Rose
Arranged by Dave Wolpe

FAST $\text{♩} = 220$

9

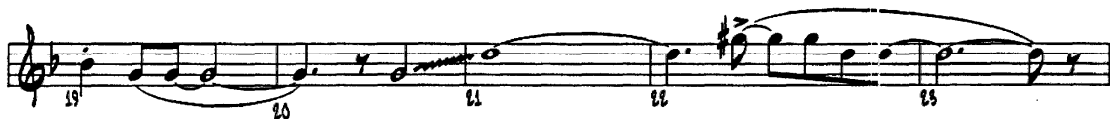

25

TO COCA ♩ 41

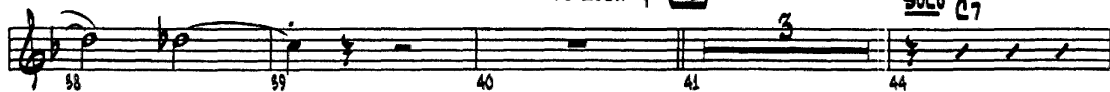

Tenor 1 - 2

45 (OPEN FOR SOLOS)

CODA

85

93

AVALON

2ND B♭ TENOR SAXOPHONE

Music by Vincent Rose
Arranged by Dave Wolpe

FAST ♩=220

9

25

Tenor 2 - 2

To COCA **41**

45 (OPEN FOR SOLOS)

D.S. AL COCA
(LAST X ONLY)

COCA

85

93

AVALON

E♭ BARITONE SAXOPHONE

Music by Vincent Rose
Arranged by Dave Wolpe

FAST ♩=220

9

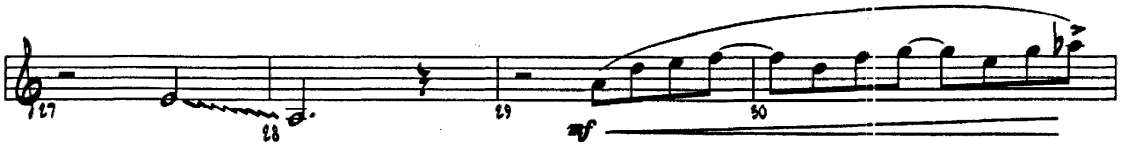
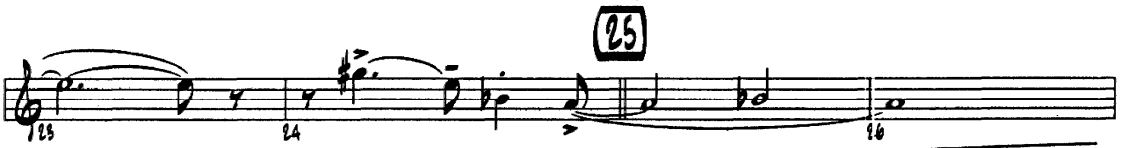

To CODA \oplus (41)

(45) (OPEN FOR SOLOS)

D.S. $\%$ AL CODA
(LAST X ONLY)

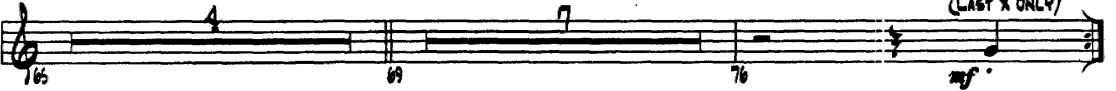

\oplus CODA

(85)

(93)

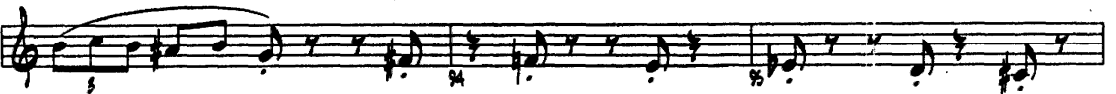

Trpt. 1 - 2

59 *p* 60 61 62

63 *p* 64 65 66 3

69 *p* 70 71 72

73 4

♯ CODA

77 80 *f*

81 82 83 *f* 84

85

85 86 87 *f* 88

89 90 91 *f* 92

93

93 99 *f* 100

AVALON

2ND B♭ TRUMPET

Music by Vincent Rose
Arranged by Dave Wolpe

FAST ♩=220

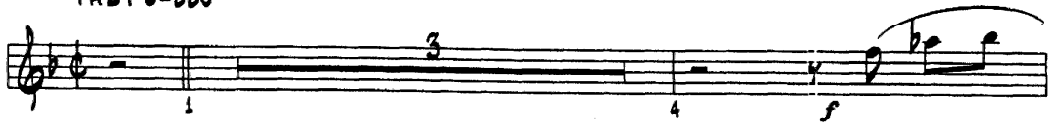

9

25

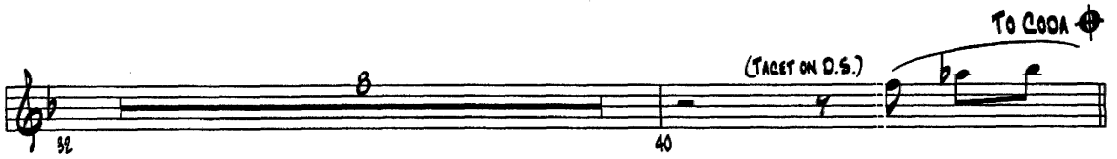
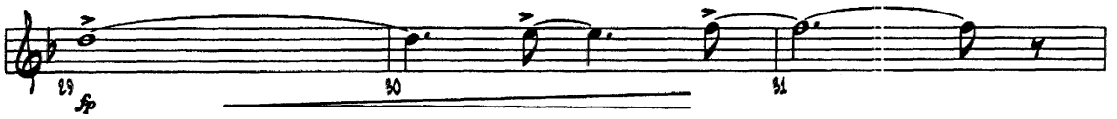

41

45

(OPEN FOR SOLOS)

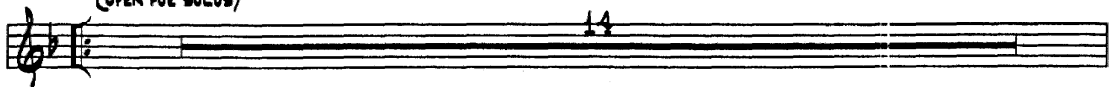

63 64 65 66

69 70 71 72

73

CODA

77 80 *f*

81 82 83 84

85 86 88 89

90 91 92 *f*

93 96 *f*

97 98 99 100 *f*

AVALON

320 B♭ TRUMPET

Music by Vincent Rose
Arranged by Dave Wolpe

FAST ♩=220

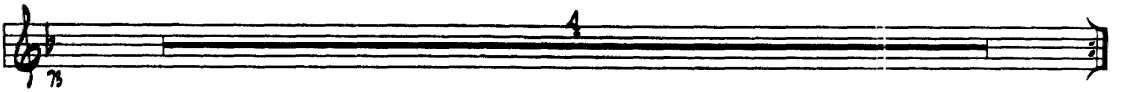

COCA

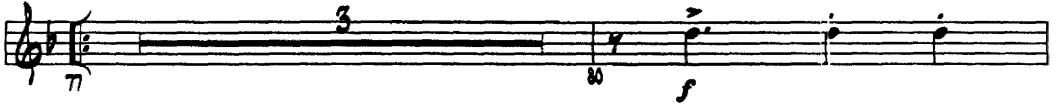

85

93

AVALON

4TH B♭ TRUMPET

Music by Vincent Rose
Arranged by Dave Wolpe

FAST ♩=220

63 64 65 66

69 70 71 72

75

♩ CODA

77 80

81 82 83 84

85

85 86 88 89

90 91 92

93

95

96 97 98 99 100

AVALON

1ST TROMBONE

Music by Vincent Rose
Arranged by Dave Wolpe

FAST $\text{♩} = 220$

5
6 *f*
7
8

9

14

25

25 *mf* 24 26 28

29 *mf* 30 31 32

33 38

41

41 *f* 42 43 44

45

(OPEN FOR SOLOS)

45 50

59 *p* 60 61 62

Trb. - 1

65 66 67 68

69

COCA

77 78 79 80

81 82 83 84

85

85 86 88

89 90 91 92

93

93 94 95 96

97 98 99 100

AVALON

2ND TROMBONE

Music by Vincent Rose
Arranged by Dave Wolpe

FAST $\text{♩} = 220$

9 ♩

25

41

45 (OPEN FOR SOLOS)

66 67 68

69

COCA

77 78 79 80

81 82 83 84

85

85 86 88

89 90 91 92

93

93 94 95 96

97 98 99 100

AVALON

3RD TROMBONE

Music by Vincent Rose
Arranged by Dave Wolpe

FAST $\text{♩} = 220$

1 5 6 *f* 7 8

(9)

14

(25)

23 24 25 26 28

29 30 31 32

33

(41)

41 42 43 44

(45) (OPEN FOR SOLOS)

45

59 60 61 62

65 66 *p* 67 68

69

♩ *COOA*

77 *f* 78 79 80

81 *bp.* 82 83 84

(85)

85 86 88

89 90 91 92

(93)

93 94 95 96

97 98 99 100

AVALON

4TH (BASS) TROMBONE

Music by Vincent Rose
Arranged by Dave Wolpe

FAST $\text{♩} = 220$

1 5 6 *f* 7 8

9 ♩

9 14

25

23 *mf* 24 25 26 28

29 *ff* 30 31 32

33 38

41

41 *f* 42 43 44

45 (OPEN FOR SOLOS)

45 50

59 *p* 60 61 62 3

Bass Tbn. - 2

CODA

85

93

AVALON

BASS

Music by Vincent Rose
Arranged by Dave Wolpe

FAST $\text{♩} = 220$

(9)

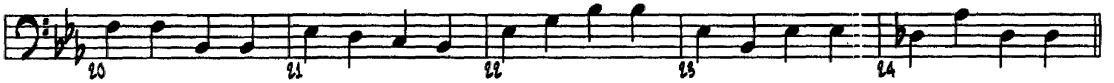
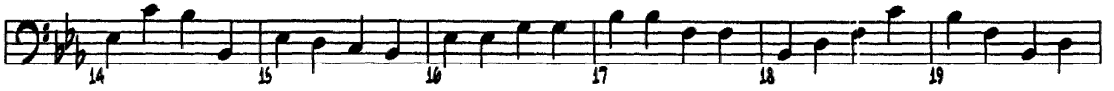
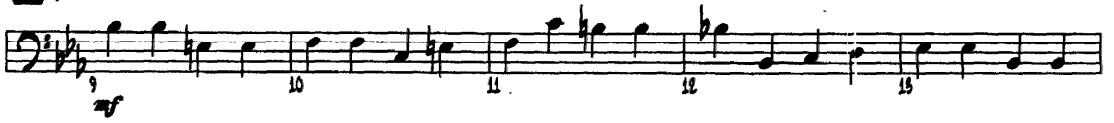

(25)

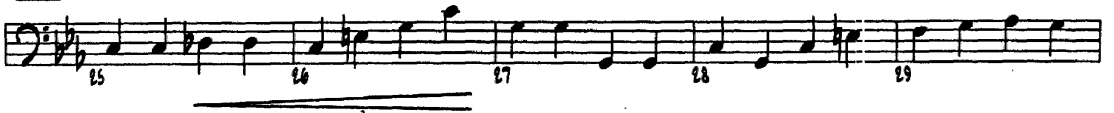

To CODA ♩

(41)

(45) (OPEN FOR SOLOS)

Bass - 2

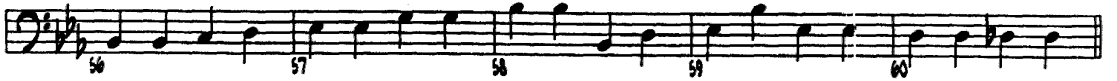

D.S. $\frac{3}{4}$ AL CODA

 CODA

85

93

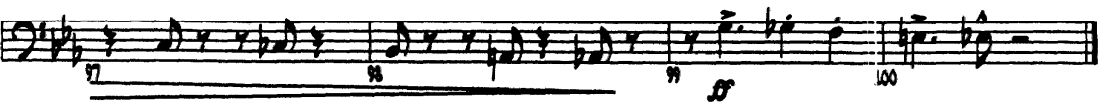

AVALON

GUITAR

Music by Vincent Rose
Arranged by Dave Wolpe

FAST $\text{♩} = 220$

5 Cb9 F+7(4#) Bb13
f

9

Bb9 Eo Fm17 C7b9 Fm17 Cb9(b9) Bb9 Eb6
mf

Eb6 Bb7(b9) Eb6 Bb9 Fm17 Bb9 Fm17 Bb9 Fm17 Bb9

Bb9 Bb7 Eb6 Bb9(+5) Eb6 Db9(+9)

25

C9 Db9 C9 G+7 C9 C7 Fm17

Fm17 Gm17 Abm17 Db9 Eb6 Am17 Ab9

Gm17 C13 C9(+5) C9 Fm17 Bb13 Bb13(b9) Eb6 TO CODA

41

Cb13 Bb13
f

45 (OPEN FOR SOLOS)

CODA

85

93

AVALON

DRUMS

Music by Vincent Rose
Arranged by Dave Wolpe

FAST $\text{♩} = 220$

45 (OPEN FOR SOLOS)

D.S. $\frac{3}{4}$ AL CODA

CODA

85 SOLO

25

To COCA

41

45

(OPEN FOR SOLOS)

D.S. AL CODA

CODA

